Flee

Musica di Giuseppe Fortunato

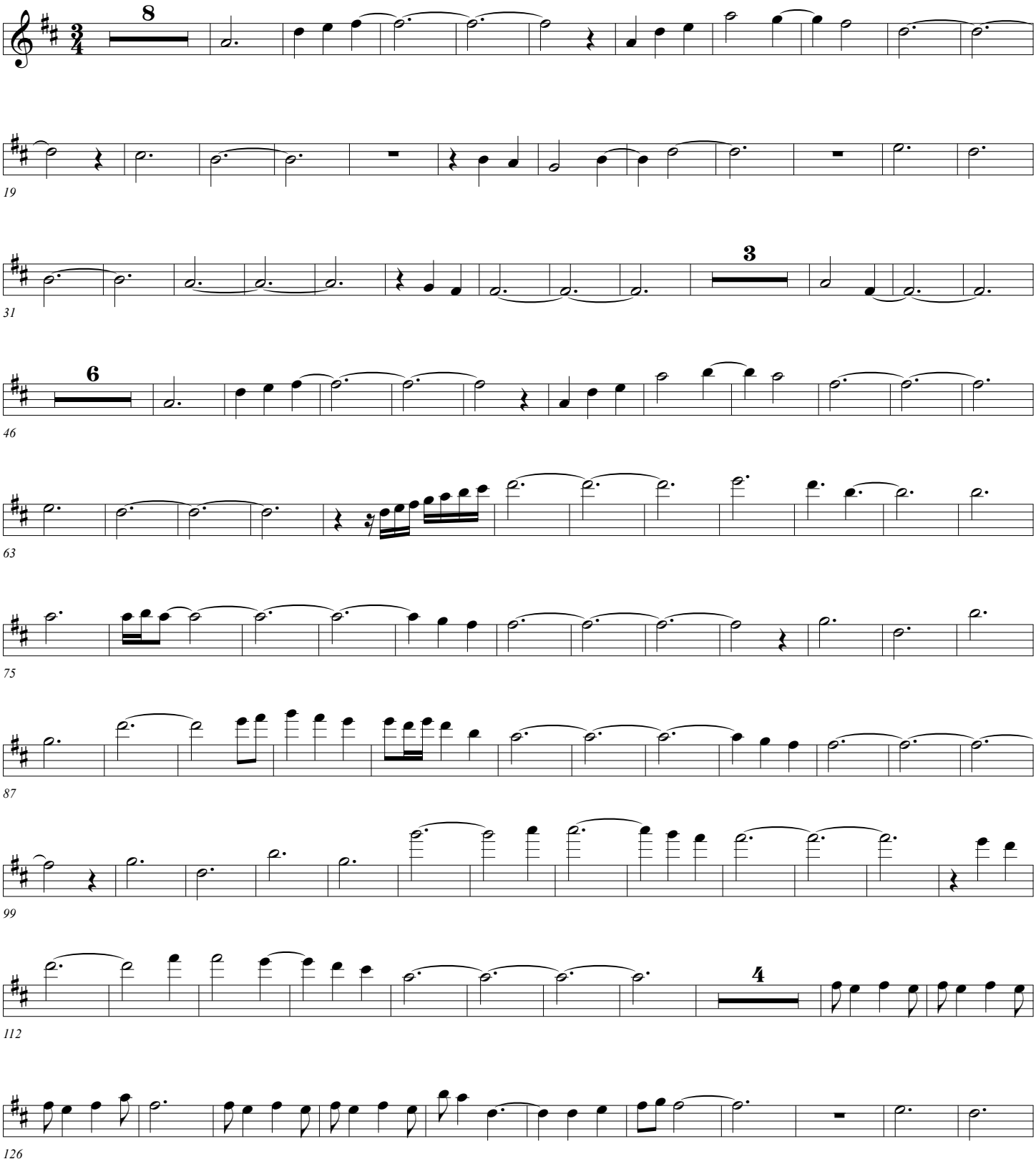

©

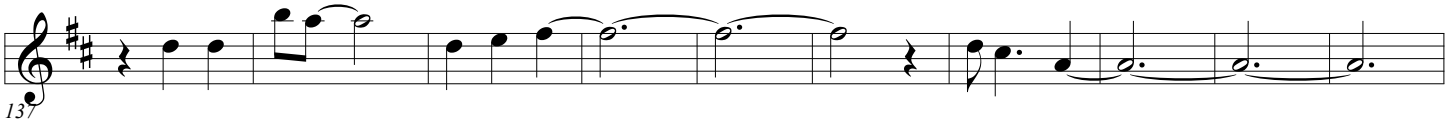
137

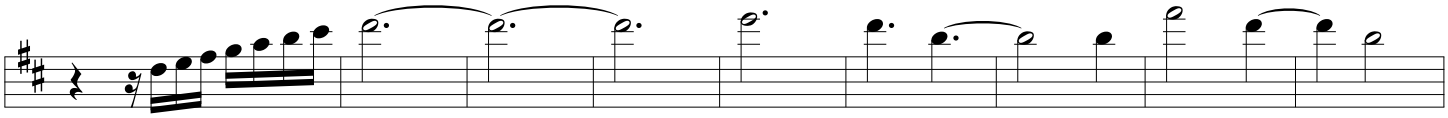
147

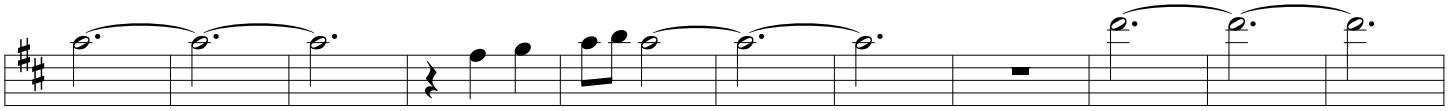
156

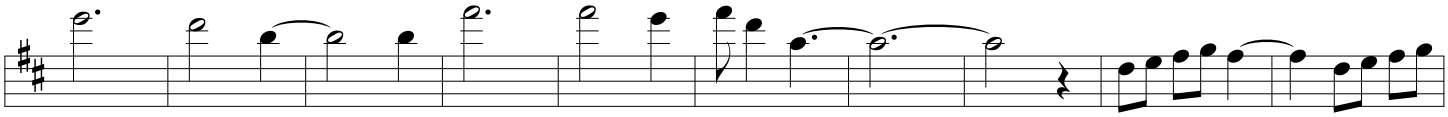
167

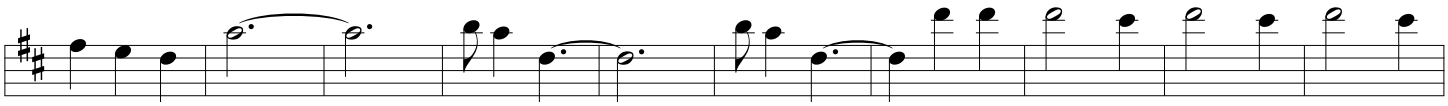
177

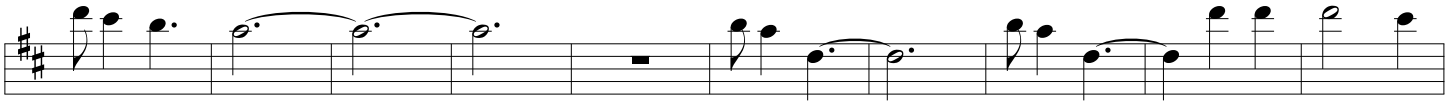
187

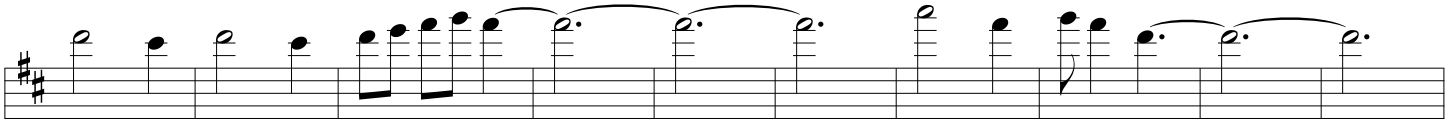
197

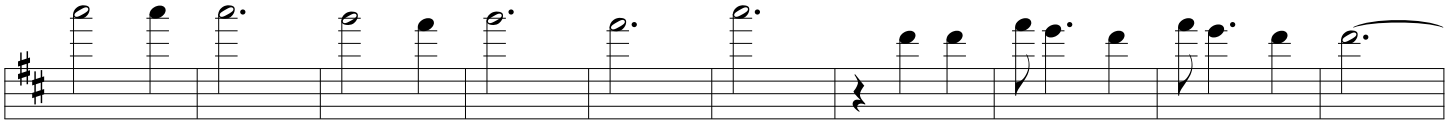
207

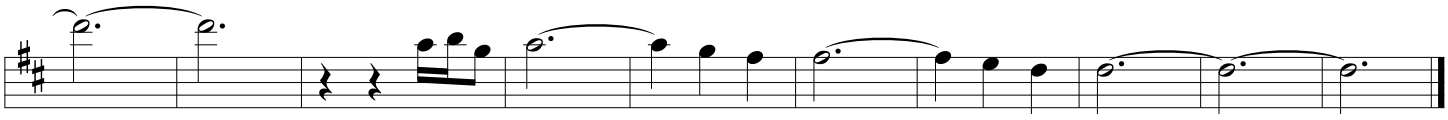
217